

PREPARED FOR  
JENNA SIMMONS

PLAT OF SURVEY

- OF -

390-392 COUNTRY CLUB DRIVE CONDOMINIUM  
A condominium located in the Northeast 1/4 of Section 36,  
Township 2 North, Range 17 East, in the City of Lake Geneva,  
Walworth County, Wisconsin.

PATHFINDER SURVEYING  
(a NMB Company)  
P.O BOX 322  
LAKE GENEVA, WI. 53147  
WWW.PATHFINDERSURVEYING.NET  
262-248-8303

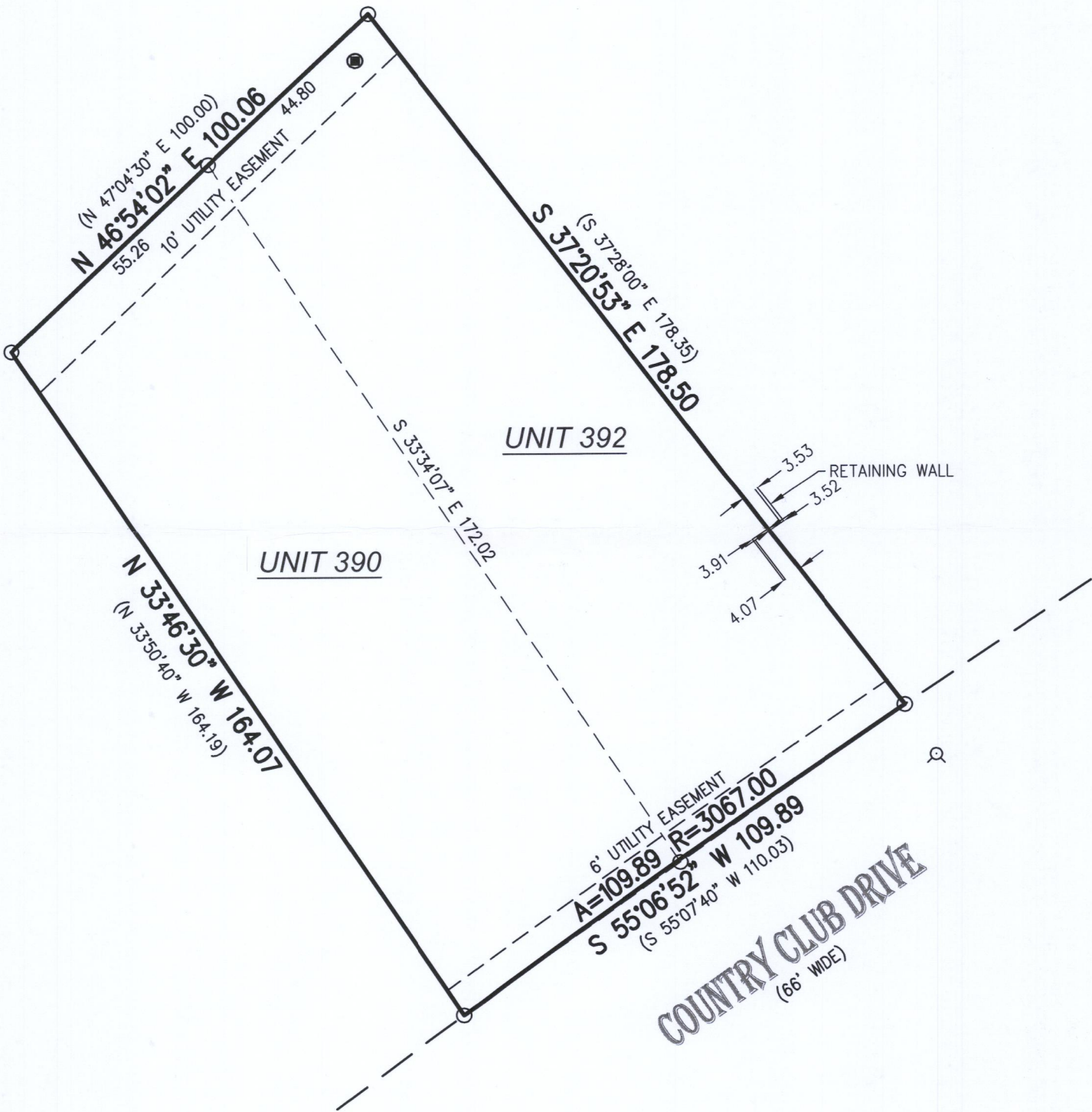
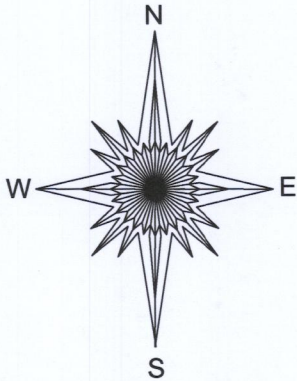

- ( ) = recorded as
- = hydrant
- = found iron pipe
- = concrete lid

SCALE 1" = 30'

JOB # 2018.0345.01

TAX ID # ZCVC 00002

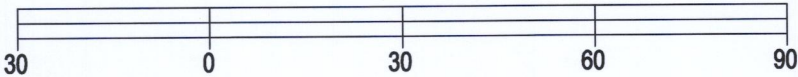

BASIS OF BEARING OF THIS PLAT: THE US STATE PLANE  
COORDINATE SYSTEM SOUTH ZONE, NAD 83. WISCORS.

I hereby certify that I have surveyed the above- described property and the  
above map is a true representation thereof and shows the size and  
location of the property, its exterior boundaries, the location and dimensions  
of all structures thereon, fences, apparent easements and roadways and  
visible encroachments if any to the best of my knowledge and belief.

This survey is made for the present owners of the property, and those who  
purchase, mortgage, or guarantee the title thereto, within one year from the  
date hereof.

DATED THIS 24TH DAY OF OCTOBER, 2018.

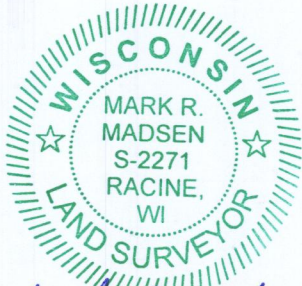
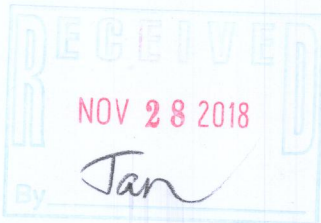

*Mark R. Madsen*  
MARK R. MADSEN S - 2271  
Wisconsin Professional Land Surveyor

Zcvc-2

007-3510